



CUSTOMER NEWSLETTER

June 19, 2026

INSIDE THIS EDITION:

[OOCL Mobile App- Shipment Management on the Go](#)

[Service Updates- Marine Terminal Gate Schedule](#)

[How to Submit Your Government Export Number via MOC](#)

[My OOCL Center's Sailing Schedule Search Feature](#)

[Day of the Seafarer](#)



We take it personally

OOCL's Mission Statement

To be the best and most innovative international container transport and logistics service provider; providing a Vital Link to world trade and creating value for our customers, employees, shareholders, and partners.

Customer Feedback

We believe in long-term, mutually beneficial relationships with our customers and create value through collaboration to enhance your experience. We would love to hear from you.

Click [here](#) to share your comments.

Follow us:



OOCL Mobile App- Shipment Management on the Go

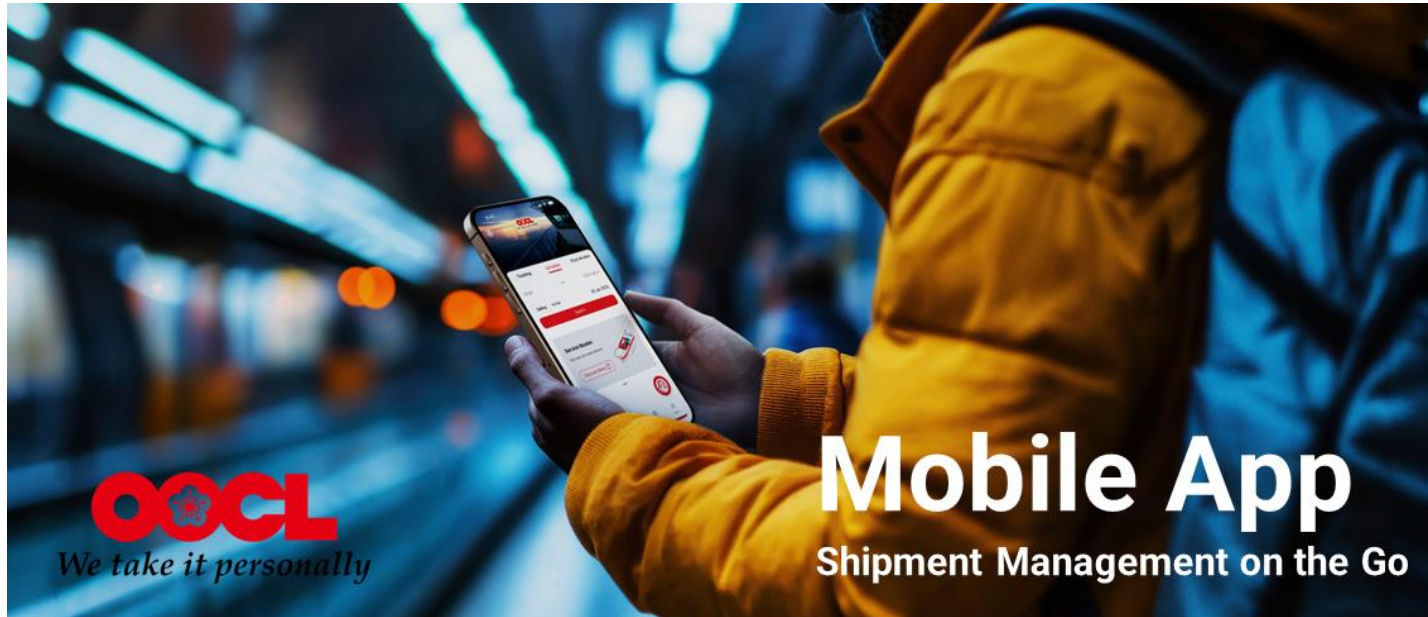

Stay connected to your shipments anytime, anywhere with the enhanced OOCL Mobile App

Designed to make shipment management faster and more convenient, our latest app updates deliver a more intuitive user experience and improved visibility for key shipping information. These new features help customers access important updates more efficiently while on the go.

Notification Settings, BL Status Notification:

Added to the OOCL Mobile App, Notification settings users will be able to turn on the BL Status Notification feature and receive BL Status update for:

- B/L Proforma Ready
- B/L Pending
- B/L Ready

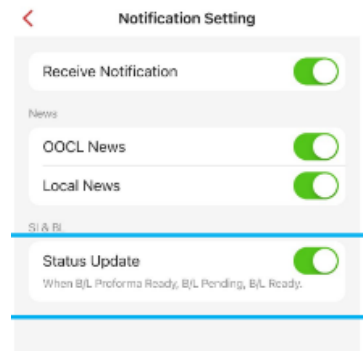

Shipping Instructions (SI) status filtering options:

Clicking the tab for options will land on the result listing page.

- Draft
- SI Submitted
- B/L Proforma Ready
- B/L Pending
- B/L Ready

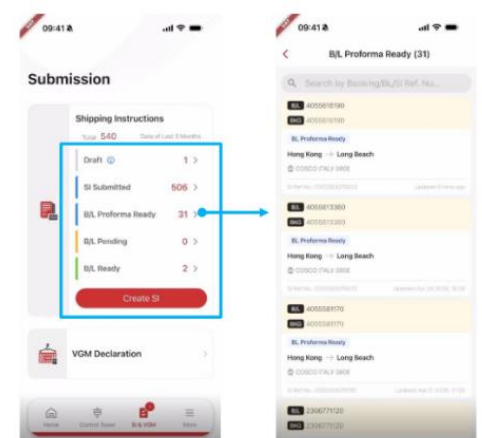

Service Updates- Marine Terminal Gate Schedule

The following marine terminal gates have announced they will be closed on June 19, 2026, in observance of the Juneteenth holiday in the United States.

- **Boston**
 - Conley Terminal
- **Long Beach**
 - LBCT (Closed 1st Shift Only)
 - PCT
- **Los Angeles**
 - APMT (Closed 1st Shift Only)
 - Everport LAS
 - FMS (GGS)
 - YTI
 - TraPac
- **Miami**
 - South Florida Terminal
- **Mobile**
 - Port of Mobile
- **New York**
 - Maher Terminals
 - Port Liberty Bayonne
 - Port Liberty NY
- **Oakland**
 - OICT
 - TraPac
 - ETS
- **Seattle**
 - T18
 - T5
- **Tacoma**
 - PCT
- **Tampa**
 - Port of Tampa



How to Submit Your Government Export Number via MOC

Adding your Government Export Number to Shipping Instructions is quick and simple with our online tool—My OOCL Center (MOC). In the SmartDoc Shipping Instructions module, you can easily include required export details—such as an Automated Export System (AES) number—during the submission process, helping you fulfill your documentation requirements efficiently.

Follow these simple steps to add your Government Export Number when submitting your Shipping Instructions via SmartDoc:

1. Log in to MOC using your username and password.
2. From the main screen, select “Documentations” → “SmartDoc (SI Submission)” from the menu bar.
3. Enter your booking number in the search bar, then click “Create SI”.
4. In the “Shipment Info and Parties” tab, enter your Shipping Instruction details. Under User Reference Type and Number, select Government Export Number from the drop-down list or type it in manually.
5. Enter the number and click “Add” to include it in your Shipping Instructions.

For added support, you can refer to the SmartDoc user guidelines available within the “SmartDoc” module, making it even easier to complete your submission with confidence.

- Log In to MOC**
Access your account
- Open Shipping Instructions**
Navigate to the form
- Enter Export Number**
Add your Gov. Export No.

Shipping Instruction Submission

General Last Update Time --- Apply My Favorite Template

Shipment Info and Parties Customs Filing Cargo and Container B/L Handling Instructions

User Reference Type and Number

Please Select

Government Export Number

India Email ID for Buyer

User Reference Type and Number

Government Export Number

Please Input Add

You can also find more details by visiting [SmartDoc user guideline](#).

Show on B/L

Government Export Number - [redacted]	<input type="checkbox"/>	
Forwarder Reference - [redacted]	<input type="checkbox"/>	

My OOCL Center's Sailing Schedule Search Feature

Within My OOCL Center (MOC), the Sailing Schedule feature provides customers with advanced sorting and filtering capabilities, along with cargo cutoff and shipping instruction (SI) cutoff information. Customers can also export search results to Excel as well as initiate the booking process directly from the same screen.



To access and utilize the feature:

1. Log into MOC with your username and password.
2. On the menu bar, go to "Plan & Book" and then click "Sailing Schedule".
3. Slowly start typing your origin and destination and then choose the cities from the dropdown.
4. Ensure all fields with a red asterisk have the correct information.
5. Click "Find Sailing Schedule".

Note: If your desired vessel is available, click the "Booking" button to the far right.

* Origin City : * Door Pickup:

* Destination City : * Door Delivery:

* Cargo Nature: Service:

* Search Criteria: Search by departure time Search by arrival time

Sort by:	Shipping Mode:	Vessel Voyage:	More Filter	Download as Excel
Earliest Departure	<input checked="" type="checkbox"/> Direct <input checked="" type="checkbox"/> Transshipment	Please input Vessel Voyage		
16 Jan (Fri) New Orleans 21 Jan (Wed) New Orleans 30 Days 1 Transshipment CY/Door → Door 20 Feb (Fri) Gdansk 21 Feb (Sat) Gdynia	SI Cutoff: <input type="text" value="CY Cutoff: 2026-01-16(Fri) 16:00"/>	Service: ATG SBE2 Vessel Voyage: CMA CGM LAMARTINE OVBLIEIMA SKALAR 140		<input type="button" value="Booking"/>
Cargo Nature: Dry CO ₂ e Emissions: Tank-to-Wake:GC: 568.83 KG/TEU Well-to-Wake:GC: 697.90 KG/TEU				
16 Jan (Fri) New Orleans 21 Jan (Wed) New Orleans 32 Days 1 Transshipment CY/Door → CY/Door 22 Feb (Sun) Gdynia 22 Feb (Sun) Gdynia	SI Cutoff: <input type="text" value="CY Cutoff: 2026-01-16(Fri) 16:00"/>	Service: ATG SBE2 Vessel Voyage: CMA CGM LAMARTINE OVBLIEIMA SKALAR 140		<input type="button" value="Booking"/>
Cargo Nature: Dry CO ₂ e Emissions: Tank-to-Wake:GC: 605.78 KG/TEU Well-to-Wake:GC: 743.86 KG/TEU				
16 Jan (Fri) New Orleans 21 Jan (Wed) New Orleans 33 Days 1 Transshipment CY/Door → Door 23 Feb (Mon) Hamburg 24 Feb (Tue) Gdynia	SI Cutoff: <input type="text" value="CY Cutoff: 2026-01-16(Fri) 16:00"/>	Service: ATG SBH2 Vessel Voyage: CMA CGM LAMARTINE OVBLIEIMA ELBSUMMER 022		<input type="button" value="Booking"/>
Cargo Nature: Dry CO ₂ e Emissions: Tank-to-Wake:GC: 459.82 KG/TEU Well-to-Wake:GC: 561.19 KG/TEU				

Day of the Seafarer

OOCL honors global seafarers for their vital role in international trade, supply chains, and the world economy.

The International Maritime Organization (IMO) has designated June 25th as the International Day of the Seafarer to honor all individuals engaged in sea transport. The 2026 official theme is “Carrying world trade. Carrying the risks.” This year’s message highlights the challenges and essential role that seafarers play in global trade.

The Day of the Seafarer was celebrated for the first time in 2010, and it is recognized by the United Nations as an observance day.

At OOCL, safety training is essential to our operations both on shore and at sea. For more information on our commitment to safety, please visit our [site](#).



**DAY OF THE
SEAFARER**
—25 JUNE—

Honoring the seafarers who keep global trade moving across every ocean.

